THIRTY-SECOND SUNDAY
IN ORDINARY TIME

November 7, 2021

This poor widow put in more than all the other contributors to the treasury.

Mark 12:43

SAINT KEVIN CHURCH

704 Cortland Avenue
San Francisco, CA 94110
Phone: 415-648-5751
Fax: 415-648-4441
Website: www.stkevinsf.org
E-mail: **stkevin100@gmail.com**

***Pastor**: Rev. Miguel Ruiz, SVD*

Mass Schedule

Tuesday - Friday: 9AM
Saturday Vigil Mass: 5PM
Sunday: 8AM, 10AM, 12 Noon Spanish

Office Hours

Tuesday and Thursday: 10:00 AM to 2:00 PM

Adoration of the Blessed Sacrament

First Friday: *after* 9AM *Mass, Benediction at Noon*

Sacraments

Confession: *Saturday: 4.00 - 4.30PM and after each daily Mass by request*

Baptism: Pre-registration by email at stkevin100@gmail.com. *Maria Tovar, (415) 990-6522 for the Preparation Class on 2nd Saturday of the Month.*

Marriage: *Contact the Parish Office at least six months before the expected wedding date. (415) 648-5751*

Please Note: *For Baptisms or Weddings, you must be a practicing Catholic and a member of the parish.*

Religious Education

CCD Classes for First Communion and Confirmation (*English & Spanish*), *please call Parish Office at (415) 648-5751*

READINGS FOR THE WEEK

Monday:	Wis 1:1-7; Ps 139:1b-10; Lk 17:1-6
Tuesday:	Ez 47:1-2, 8-9, 12; Ps 46:2-3, 5-6, 8-9; 1 Cor 3:9c-11, 16-17; Jn 2:13-22
Wednesday:	Wis 6:1-11; Ps 82:3-4, 6-7; Lk 17:11-19
Thursday:	Wis 7:22b — 8:1; Ps 119:89-91, 130, 135,175; Lk 17:20-25
Friday:	Wis 13:1-9; Ps 19:2-5ab; Lk 17:26-37
Saturday:	Wis 18:14-16; 19:6-9; Ps 105:2-3, 36-37, 42-43; Lk 18:1-8
Sunday:	Dn 12:1-3; Ps 16:5, 8-11; Heb 10:11-14, 18; Mk 13:24-32

JESUS I TRUST IN YOU - JESÚS, CONFÍO EN TI

Copyright © J.S. Paluch Co. Inc.
Photos: © PD-Wikimedia,
The Widow's Mite by James Tissot
Excerpts from the *Lectionary for Mass*
© 2001, 1998, 1997, 1986, 1970, CCD.

THIRTY SECOND SUNDAY IN ORDINARY TIME
NOVEMBER 7, 2021

Mass Intentions

NOVEMBER 7 - 14, 2021

SATURDAY, November 6, 2021
5:00 PM **+ Women's Guild (Living and +)**

SUNDAY, November 7, 2021
8:00 AM **+ Members of the Legion of Mary**
+ Thelma Castillo
+ Pedro Bartolome
10:00 AM **+ Floricel Nuyda**
+ Vic Laron
+ Gil Laron
12:00 Noon **+ Lucy Gutierrez**

MONDAY, November 8, 2021
7:00 PM **NO MASS**

TUESDAY, November 9, 2021
9:00 AM **+ Virginia Solak**

WEDNESDAY, November 10, 2021
9:00 AM **Victor SR. & JR. Rodriguez (Healing)**

THURSDAY, November 11, 2021
9:00 AM **+ Saturnina Ramos**

FRIDAY, November 12, 2021
9:00 AM **+ Fr. O'Malley**

SATURDAY, November 13, 2021
5:00 PM **+ Carmen Maulino**

SUNDAY, November 14, 2021
8:00 AM **+ Vicente & Simeona Pavo**
+ Tony Rodriguez
10:00 AM **+ Marie Malveaux**
+ Marianne & Mariette Malveaux (B-Day)
+ Norma Jemera
12:00 Noon **+ Manuel Cerda**
Alfred Calderon (Healing)
+ Yolanda Reyes
+ Olympia Davidson & Osmin Lopez

2nd collection of this Sunday:
St. Patrick Seminary

Sunday's collections October 31, 2021
$ 2,212.00
Second Collection St. Vincent DePaul
$ 703.00
Others
$ 198.00

JESUS I TRUST IN YOU

THE POOR

As Christians, we hear a lot about the witness and service that we are called to render to the poor among us. However, the poor also have a witness and a service to render to us. Like the actions of the widow in today's Gospel, the openness and generosity of many of those who are poor, even in the midst of their own poverty, bear witness to the fact that, ultimately, we can depend only on God. Giving one's all witnesses that God will give all to anyone who trusts in divine goodness.

The poor or disadvantaged also serve. They serve judgment on our individual and corporate ways of acting. If people are sleeping in our streets, that is a judgment on our priorities regarding others. At the same time, the poor can act as mediators of salvation. When they care for others they can redeem our indifference and insensibility, lead us to care as well, and save us from ourselves.

TODAY'S READINGS

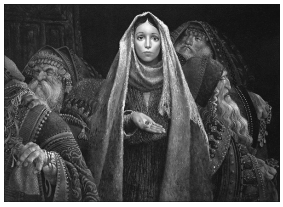

First Reading — The widow of Zarephath had only a handful of flour and a little oil, but made a little cake for Elijah (1 Kings 17:10-16).
Psalm — Praise the Lord, my soul! (Psalm 146).
Second Reading — Christ will appear a second time to bring salvation to those who eagerly await him (Hebrews 9:24-28).
Gospel — Beware of those who like to go around in long robes and accept greetings in the marketplaces and places of honor at banquets (Mark 12:38-44 [41-44]).

The English translation of the Psalm Responses from the Lectionary for Mass © 1969, 1981, 1997, International Commission on English in the Liturgy Corporation. All rights reserved.

LORD HEAR OUR PRAYERS

For those who are ill, and those in need of our prayers…
Please pray for: ***Anita Provost, Petronila Parnala, Lilian Jear, Sylvia Portillo,***

May God bless, comfort them and give them health.

Let us pray for
ALL INTENTIONS in our **PRAYER BOOK**

Pray also for all who have died...
Virginia Nielsen, Amy Love, Tony Rodriguez, Marie Malveaux

Trigésimo Segundo Domingo del Tiempo Ordinario
7 de Noviembre de 2021

Due to the pandemic, the St. Kevin's St. Vincent de Paul Society has modified the way we help the needy during the holidays. Since we cannot deliver food directly to families, we're asking parishioners to make a monetary donation to the SVDP Society. We'll then purchase Safeway gift cards for families to use to purchase food for their dinner. We have envelopes in the back of church for you to use, and the envelopes can be put in the Sunday collection. Be sure to include your contact information on the envelope. Thanks for your generosity.

Por la pandemia la sociedad de San Vicente de Paul en la iglesia San Kevin a modificado la forma en la que se puede ayudar a los mas necesitados en estos dias festivos. Ya que no se puede llevar comida directo a las familias, les estamos pidiendo a los feligreses hacer una donacion monetaria a la asociacion de San Vicente De Paul. Luego compraremos tarjetas de la tienda Safeway para entregarselas a las familias y que ellas puedan comprar para su cena. Tendremos los sobres en la parte de atras de la iglesia y los pueden dejar en la colecta del domingo. Porfavor asegurense de poner su informacion en el sobre. Muchas gracias por su generosidad.

ST. KEVIN'S PARISH CENTENNIAL CELEBRATION

As the centennial celebration comes closer for the parish, we are starting to form a team to organize such an event. If anybody is interested in forming part of this team please contact the parish at stkevin100@gmail.com or call (415) 648-5751

LOS POBRES

Como cristianos, sabemos mucho sobre el testimonio y el servicio que estamos llamados a prestar a los pobres entre nosotros. Sin embargo, los pobres también tienen un testimonio y un servicio que prestarnos. Al igual que las acciones de la viuda en el Evangelio de hoy, la apertura y la generosidad de muchos de los que son pobres, aun en medio de su propia pobreza, dan testimonio del hecho de que, en definitiva, podemos depender solo de Dios. Si damos todo es un testimonio de que Dios dará todo a cualquier persona que confíe en la bondad divina.
Los pobres o desfavorecidos también prestan servicios. Pasan juicio a nuestra manera individual y corporativa de actuar. Si personas que están durmiendo en la calle, eso es un juicio sobre las prioridades respecto a los demás. Al mismo tiempo, los pobres pueden actuar como mediadores de la salvación. Cuando cuidan a los demás pueden redimir nuestra indiferencia e insensibilidad, llevarnos a ser cuidadosos también, y a salvarnos de nosotros mismos.

Copyright © J. S. Paluch Co.

Zillow®

FOR RENT

334 Gates St
San Francisco, CA 94110
3 Beds ·1 Bath

Open House SATURDAY Nov. 13 from 2-4 PM

For more information go to:
https://www.zillow.com/homedetails/334-Gates-St-San-Francisco-CA-94110/2068065441_zpid/
Or Call: **415-990-6522**

FINDaPARISH.com
Check It Out Today!
The Most Complete Online National Directory of Catholic Parishes

TACO LOS ALTOS
Lo Mejor En Comida Mexicana
Venga y Prueba
737 Cortland Ave.
415-821-0701
Servimos En Su Fiesta

Please support the advertisers in your bulletin, and thank them for their continued support. They make your bulletin possible.

Thank You

Protecting Seniors Nationwide
24SEVEN
Medical Alert System
$29.95/Mo. billed quarterly
- One Free Month
- No Long-Term Contract
- Price Guarantee
- Easy Self Installation

Call Today! Toll Free 1.877.801.8608

Get this weekly bulletin delivered by email - for FREE!
Sign up here:
www.jspaluch.com/subscribe
Courtesy of J.S. Paluch Company, Inc.

ONE PARISH
Grow in your faith, find a Mass, and connect with your Catholic Community with OneParish!

Download Our Free App or Visit
www.MY.ONEPARISH.com

If You Live Alone You Need MDMedAlert!
✔Ambulance
✔Police
✔Fire
✔Friends/Family
24 Hour Protection at HOME and AWAY!
FREE Shipping
FREE Activation
NO Long Term Contracts
Solutions as Low as $19.95 a month

This Button SAVES Lives!
As Shown GPS, Lowest Price Guaranteed!

CALL NOW! 800.809.3352
MDMedAlert
Safe-Guarding America's Seniors Nationwide!
GPS Tracking w/Fall Detection
Nationwide, No Land Line Needed
EASY Set-up, NO Contract
24/7 365 Monitoring in the USA

Grow Your Business, Advertise Here.
Support Your Church & Bulletin.
Free professional ad design & my help!
email: RushT@jspaluch.com
www.jspaluch.com
Call Traci Rush
925.239.1401

Automatic GARAGE DOOR
2285 Revere Ave., S.F. 94124
•GARAGE DOOR REPAIRS
• DOORS & OPENERS
Mark Griffin, Owner
Graduate, St. Finn Barr & Riordan High
8 Radio Dispatched Trucks
648-6413
Lic. 671116

Take your FAITH ON A JOURNEY.
Catholic Cruises and Tours (CST 2117990-70)
Catholic Cruises and Tours and The Apostleship of the Sea of the United States of America
Catholic Cruises/Tours to Worldwide Destinations
Call us today at 860-399-1785 or email
eileen@CatholicCruisesandTours.com
www.CatholicCruisesandTours.com

catholicmatch® California

CatholicMatch.com/myCA